

lempo

(4-675)

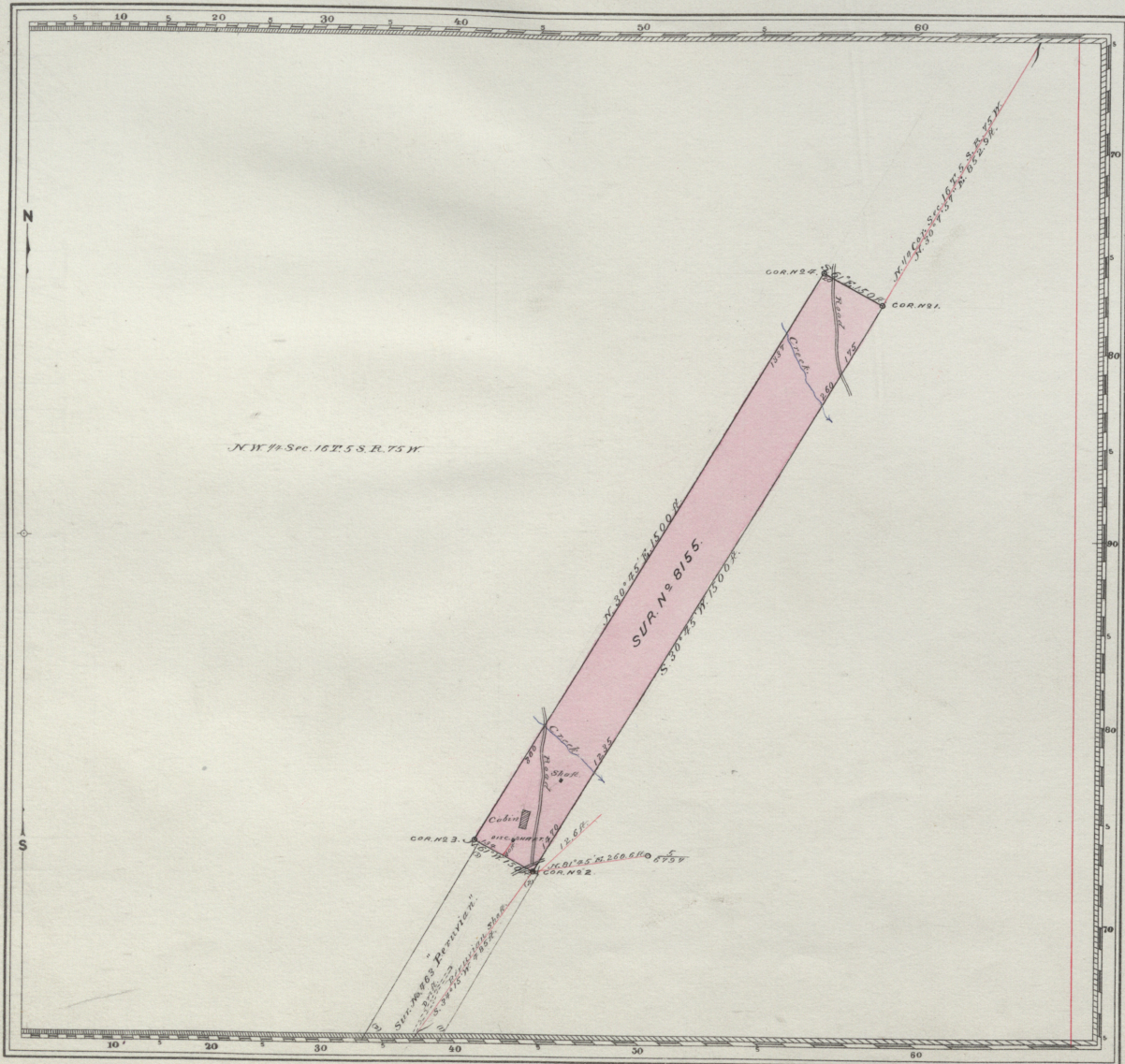

Date of Location July 27th 1893

Mineral Survey No 8155

Lot No
CENTRAL CITY Land District.

PLAT
OF THE CLAIM OF

The Blue Bell Con. M. & M. Co.

KNOWN AS THE

BLUE BELL LODGE

IN PERU MINING DISTRICT,
SUMMIT COUNTY, COLORADO
Containing an Area of 5.165 Acres.
Scale of 200 feet to the inch.
Variation 17° 30' East

SUBVEEED August 3rd 1893 BY
Frank F. Maxwell
U.S. Deputy Mineral Surveyor,

The Original Field Notes of the Survey of the Mining Claim of
The Blue Bell Con. M. & M. Co.
Known as the

Blue Bell Lodge

from which this plat has been made under my direction, have been examined and approved, and are on file in this Office, and I hereby certify that they furnish such an accurate description of said Mining Claim as will, if incorporated into a patent, serve fully to identify the premises, and that such reference is made therein to natural objects or permanent monuments as will perpetuate and fix the locus thereof.

I further certify that Five Hundred Dollars worth of labor has been expended or improvements made upon said Mining Claim by claimant or 175 grantors, and that said improvements consist of two shafts and an interest in a drift, as appears by the affidavit of the deputy surveyor.

that the location of said improvements is correctly shown upon this plat, and that no portion of said labor or improvements has been included in the estimate of expenditures upon any other claim.

And I further certify that this is a correct plat of said Mining Claim made in conformity with said original field notes of the survey thereof, and the same is hereby approved.

U.S. Surveyor General's Office. Wm. Robinson
Denver, Colorado U.S. Surveyor General for

September 23rd 1893 - Colorado

J. E. T.
M. D.
E. C. W.
P.